VISIT…

LANZAROTE Caliente.COM

Tonight by Jay Sean

www.piano-sheets.net

Arranged By: Carlo Moldez

Stanza:

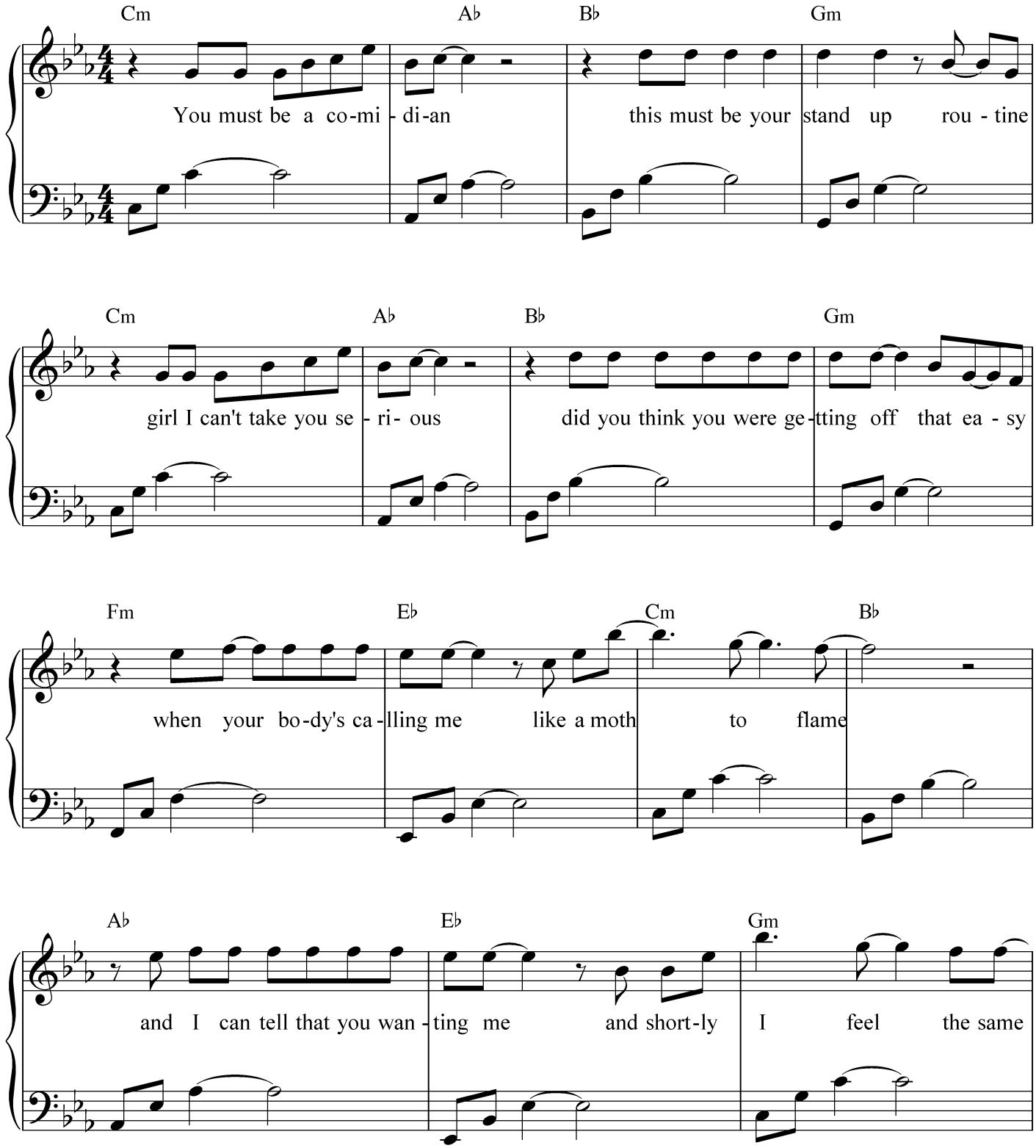

Chorus:

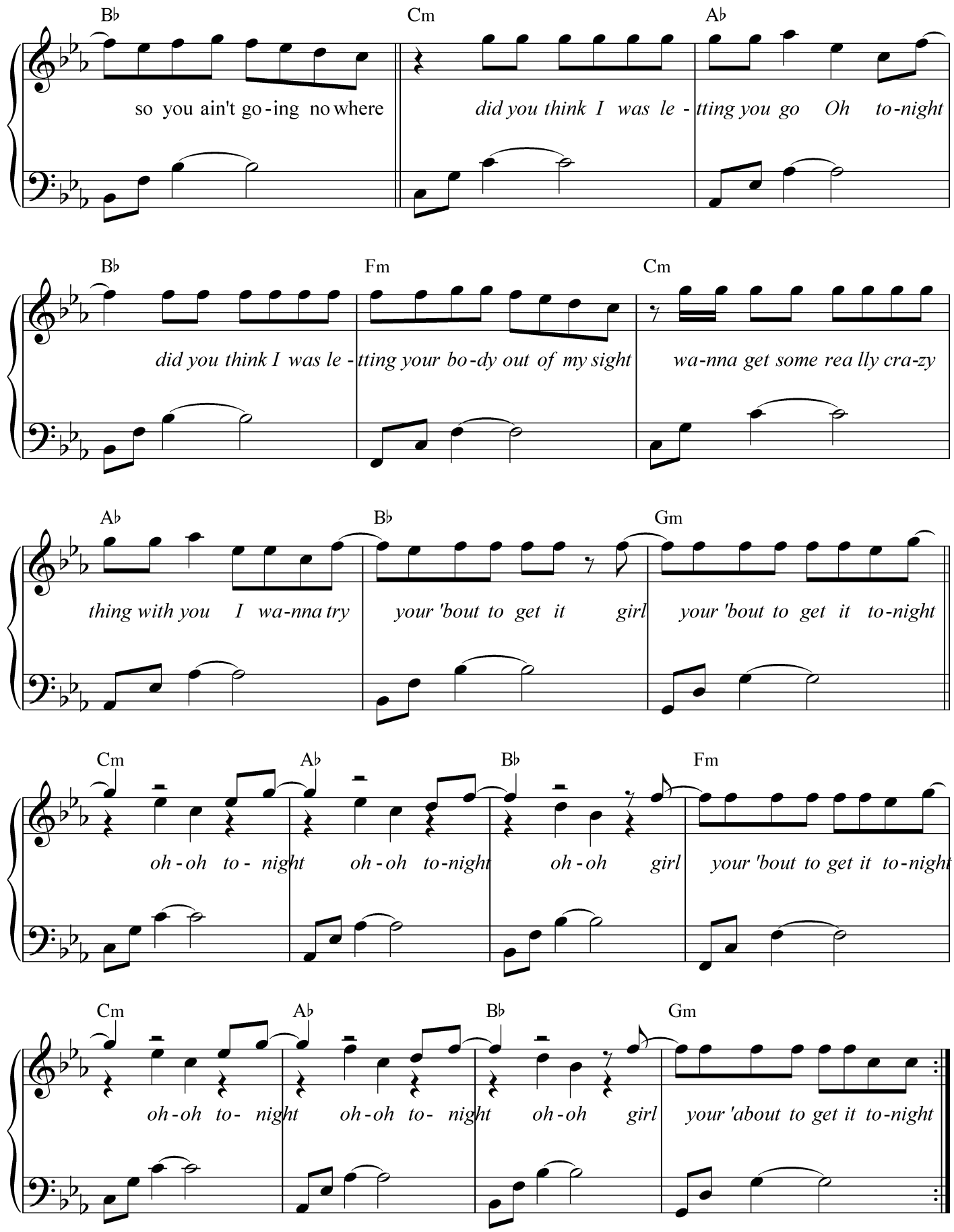
B♭ Cm A♭
so you ain't go-ing no where
did you think I was le - tting you go Oh to-night
B♭ Fm Cm
did you think I was le - tting your bo-dy out of my sight
wa-nna get some rea lly cra-zy
A♭ B♭ Gm
thing with you I wa-nna try
your 'bout to get it girl
your 'bout to get it to-night
Cm A♭ B♭ Fm
oh-oh to- night oh-oh to-night oh-oh girl
your 'bout to get it to-night
Cm A♭ B♭ Gm
oh-oh to- night oh-oh to- night oh-oh girl
your 'about to get it to-night

Bridge:

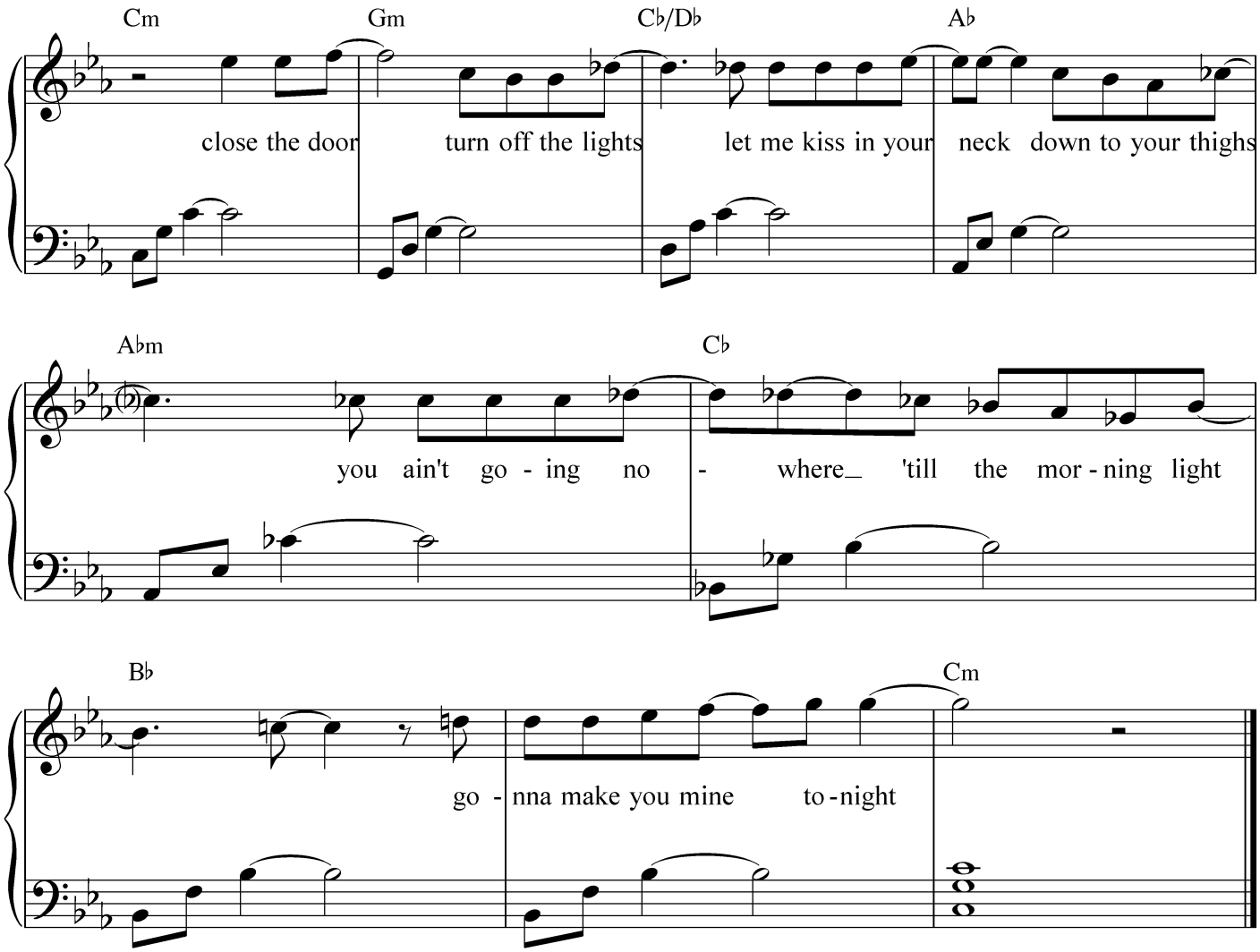

2nd Stanza

I bet you thought you was teasing me
I didn't know all along you was playung my games
Did you think that chick could shake it infront of me girl
And i wouldn't at least demand a taste
'coz you got my mouth watering and your bod'y what I crave
And i won't stop till you let me in
and i hear you scream my name I ain't going nowhere